

NOTES

The Builder shall check all dimensions and levels on site prior to construction. Notify any errors, discrepancies or omissions to the designer. Refer to written dimensions only. Do not scale drawings. Drawings shall not be used for construction purposes until issued for construction. This drawing reflects a design by Barefoot Building Design and is to be used only for work when authorised in writing by Barefoot Building Design.

All boundaries and contours are subject to survey. Survey has been supplied by NC WHITE & ASSOC. All levels to Australian Height Datum and must be confirmed on site by Builder before commencing work or ordering materials. It is the contractors responsibility to confirm all measurements on site and locations of any services prior to work on site.

All documents here within are subject to Australian Copyright Laws.

Project Partners

Refer to consultant documentation when directed
- Planning Consultant - C2U
- Structural Engineer - TBC
- BCA Consultant - TBC
- Surveyor - BENNETT & BENNETT

barefoot
BUILDING DESIGN

www.barefootbuildingdesign.com
SOUTH GOLDEN BEACH
NSW 2483
02 6680 5184, 0407 787 993
barefoot4@bigpond.com

Client **ELIZABETH TOMLINSON**
Client Address **252 MIDDLE POCKET RD
MIDDLE POCKET**
Client Phone: **0401 691 988**
Property: **LOT 102, DP 1133367**

DRAWING TITLE :
SITE PLAN-DIST. TO B'DRY & VEGETATION
PROJECT NAME :
**BUILDING INFORMATION
CERTIFICATE**

DRAWING NO.

OF
Drawn | Checked RA | *RA*
Print Date: **20/09/2022**
Project NO. **2139**

Project Status

**DEVELOPMENT
APPLICATION**

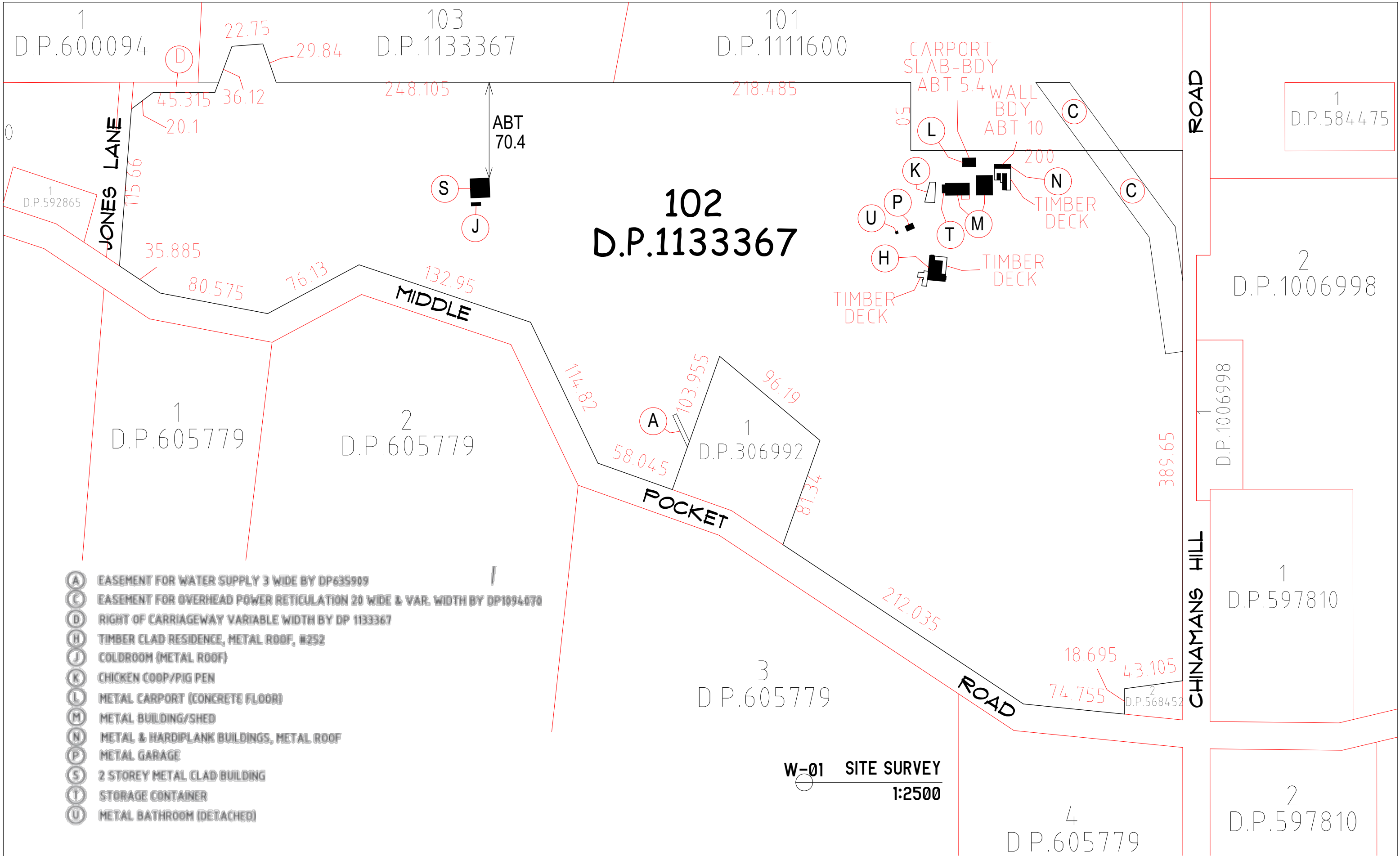

NOTES

The Builder shall check all dimensions and levels on site prior to construction. Notify any errors, discrepancies or omissions to the designer. Refer to written dimensions only. Do not scale drawings. Drawings shall not be used for construction purposes until issued for construction. This drawing reflects a design by Barefoot Building Design and is to be used only for work when authorised in writing by Barefoot Building Design.

All boundaries and contours are subject to survey. Survey has been supplied by NC WHITE & ASSOC. All levels to Australian Height Datum and must be confirmed on site by Builder before commencing work or ordering materials. It is the contractors responsibility to confirm all measurements on site and locations of any services prior to work on site.

All documents here within are subject to Australian Copyright Laws.

Project Partners

Refer to consultant documentation when directed

- Planning Consultant - C2U
- Structural Engineer - TBC
- BCA Consultant - TBC
- Surveyor - BENNETT & BENNETT

barefoot
BUILDING DESIGN
www.barefootbuildingdesign.com
SOUTH GOLDEN BEACH
NSW 2483
02 6680 5184, 0407 787 993
barefoot4@bigpond.com

Client**ELIZABETH TOMLINSON**

Client Address**252 MIDDLE POCKET RD
MIDDLE POCKET**

Client Phone:**0401 691 988**

Property:**LOT 102, DP 1133367**

DRAWING TITLE :
SITE SURVEY

PROJECT NAME :
**BUILDING INFORMATION
CERTIFICATE**

DRAWING NO.
OF
Drawn | Checked RA | *RA*

Print Date:**20/09/2022**

Project NO.**2139**

Project Status **DEVELOPMENT
APPLICATION**

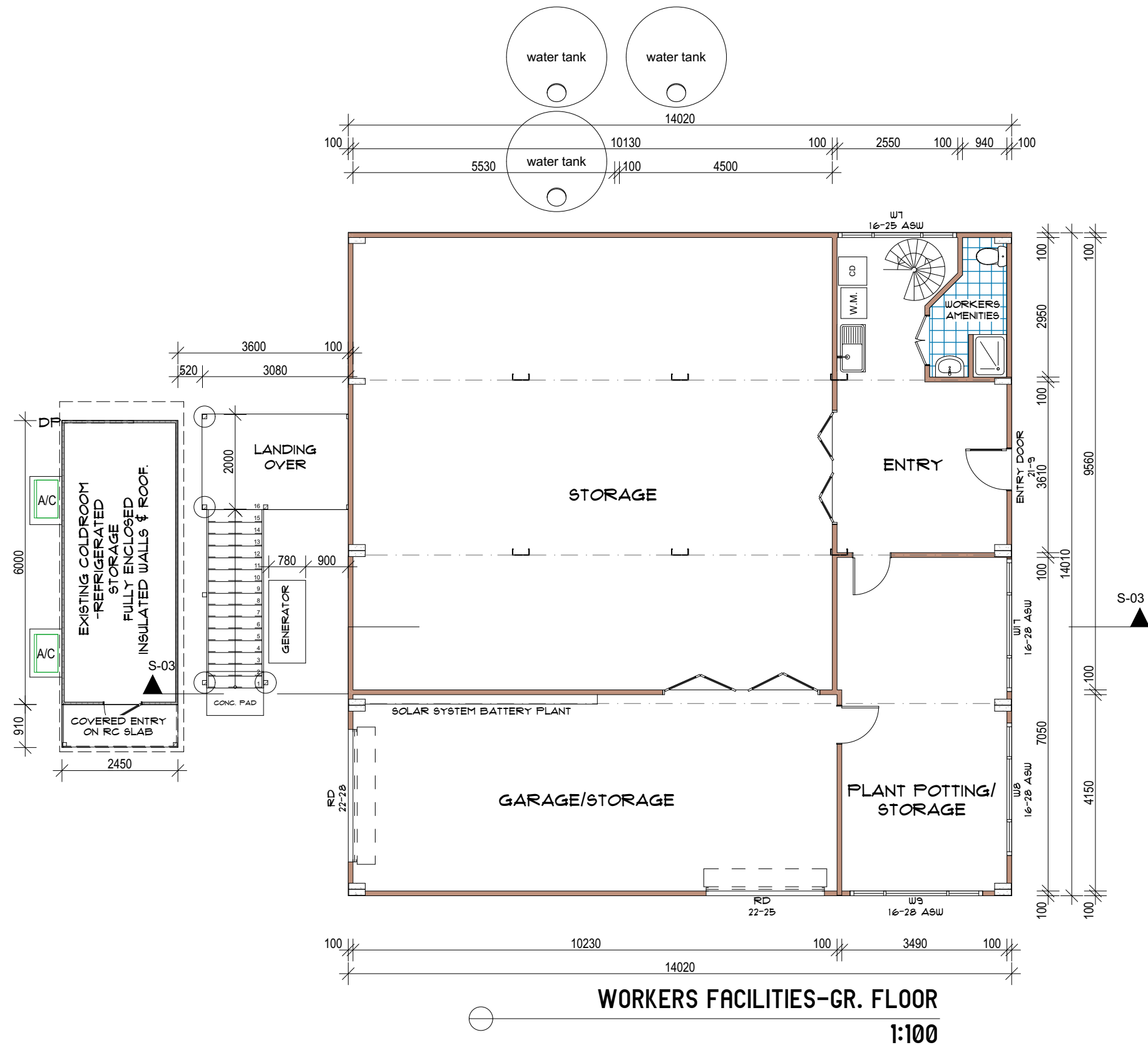

WORKERS FACILITIES

NOTES

The Builder shall check all dimensions and levels on site prior to construction. Notify any errors, discrepancies or omissions to the designer. Refer to written dimensions only. Do not scale drawings. Drawings shall not be used for construction purposes until issued for construction. This drawing reflects a design by Barefoot Building Design and is to be used only for work when authorised in writing by Barefoot Building Design.

All boundaries and contours are subject to survey. Survey has been supplied by NC WHITE & ASSOC. All levels to Australian Height Datum and must be confirmed on site by Builder before commencing work or ordering materials. It is the contractors responsibility to confirm all measurements on site and locations of any services prior to work on site.

All documents here within are subject to Australian Copyright Laws.

Project Partners

Refer to consultant documentation when directed
- Planning Consultant - C2U
- Structural Engineer - TBC
- BCA Consultant - TBC
- Surveyor - BENNETT & BENNETT

barefoot
BUILDING DESIGN

www.barefootbuildingdesign.com
SOUTH GOLDEN BEACH
NSW 2483
02 6680 5184, 0407 787 993
barefoot4@bigpond.com

Client: ELIZABETH TOMLINSON
Client Address: 252 MIDDLE POCKET RD
MIDDLE POCKET
Client Phone: 0401 691 988
Property: LOT 102, DP 1133367

DRAWING TITLE :
WORKERS FACILITIES- GROUND FLOOR PLAN

PROJECT NAME : CONTINUED USE OF RURAL WORKERS FACILITIES
INCL. LUNCHROOM; FARM OFFICE; MEETING AREA
AND STORAGE.

DRAWING NO.

1 OF 5

Drawn | Checked

RA |

Print Date:

Project NO.

Project Status

20/09/2022

2139

DEVELOPMENT APPLICATION

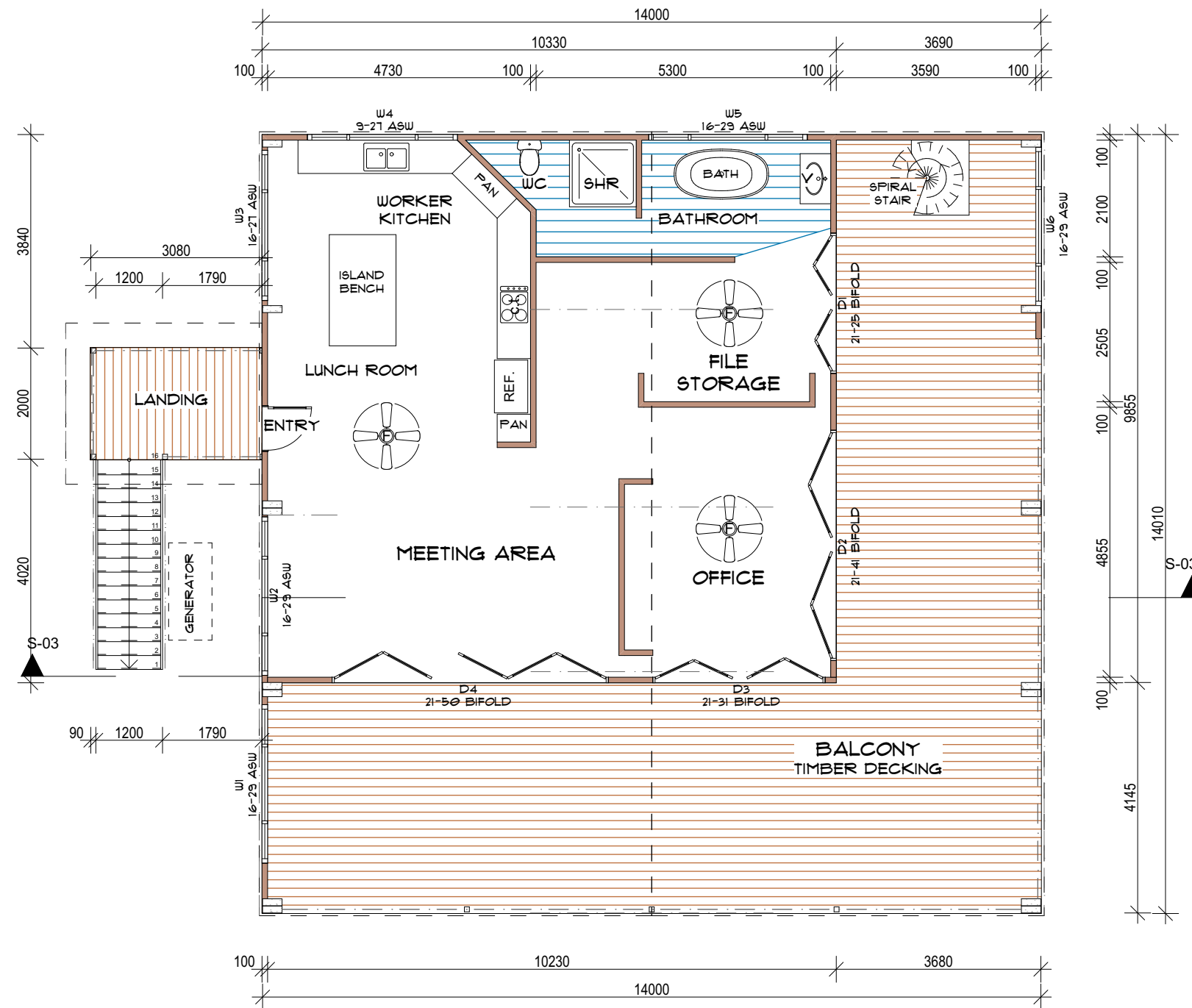

1 WORKERS FACILITIES-1ST FLOOR
1:100

WORKERS FACILITIES

NOTES
The Builder shall check all dimensions and levels on site prior to construction. Notify any errors, discrepancies or omissions to the designer. Refer to written dimensions only. Do not scale drawings. Drawings shall not be used for construction purposes until issued for construction. This drawing reflects a design by Barefoot Building Design and is to be used only for work when authorised in writing by Barefoot Building Design.

All boundaries and contours are subject to survey. Survey has been supplied by NC WHITE & ASSOC. All levels to Australian Height Datum and must be confirmed on site by Builder before commencing work or ordering materials. It is the contractors responsibility to confirm all measurements on site and locations of any services prior to work on site.

All documents here within are subject to Australian Copyright Laws.

Project Partners
Refer to consultant documentation when directed
- Planning Consultant - C2U
- Structural Engineer - TBC
- BCA Consultant - TBC
- Surveyor - BENNETT & BENNETT

barefoot
BUILDING DESIGN
www.barefootbuildingdesign.com
SOUTH GOLDEN BEACH
NSW 2483
02 6680 5184, 0407 787 993
barefoot4@bigpond.com

Client **ELIZABETH TOMLINSON**
Client Address **252 MIDDLE POCKET RD
MIDDLE POCKET**
Client Phone: **0401 691 988**
Property: **LOT 102, DP 1133367**

DRAWING TITLE :
WORKERS FACILITIES-1ST FLOOR PLAN

PROJECT NAME : **CONTINUED USE OF RURAL WORKERS FACILITIES
INCL. LUNCHROOM; FARM OFFICE; MEETING AREA
AND STORAGE.**

DRAWING NO.
2 OF 5
Drawn | Checked RA | *RA*
Print Date: **20/09/2022**
Project NO. **2139**
Project Status **DEVELOPMENT APPLICATION**



E-09 WORKERS-NORTH
1:100



E-11 WORKERS-SOUTH
1:100



E-10 WORKERS-EAST
1:100

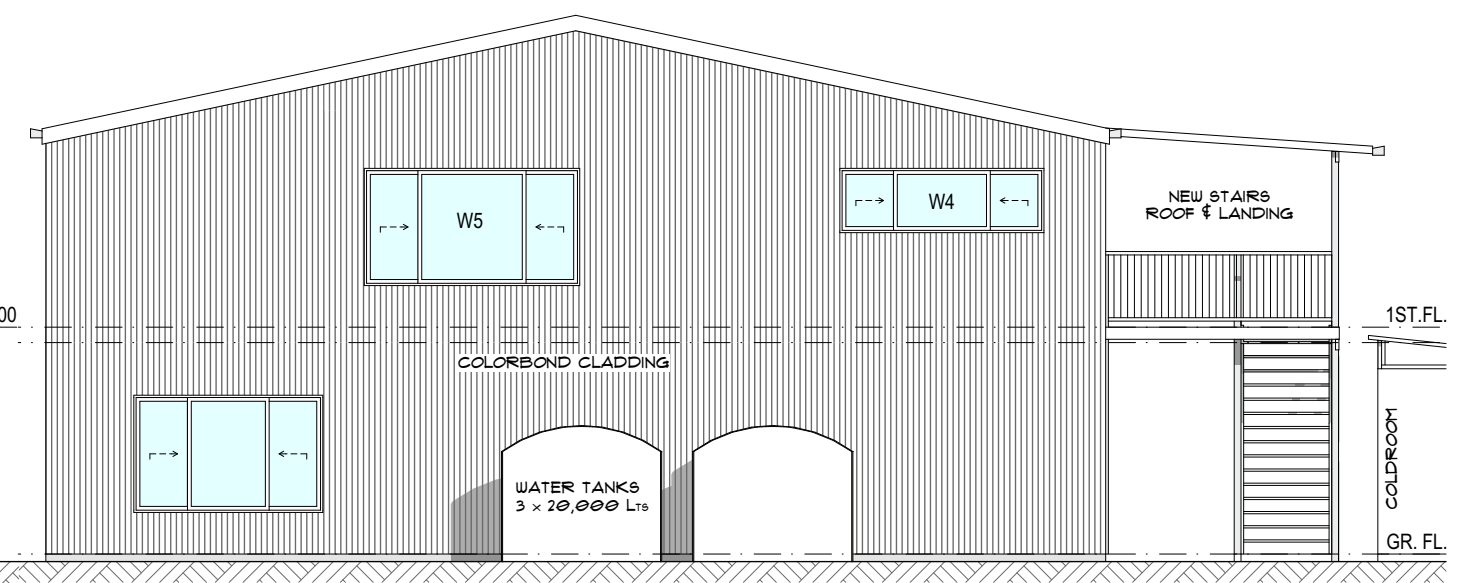

E-12 WORKERS-WEST
1:100

NOTES

The Builder shall check all dimensions and levels on site prior to construction. Notify any errors, discrepancies or omissions to the designer. Refer to written dimensions only. Do not scale drawings. Drawings shall not be used for construction purposes until issued for construction. This drawing reflects a design by Barefoot Building Design and is to be used only for work when authorised in writing by Barefoot Building Design.

All boundaries and contours are subject to survey. Survey has been supplied by NC WHITE & ASSOC. All levels to Australian Height Datum and must be confirmed on site by Builder before commencing work or ordering materials. It is the contractors responsibility to confirm all measurements on site and locations of any services prior to work on site.

All documents here within are subject to Australian Copyright Laws.

Project Partners

Refer to consultant documentation when directed
- Planning Consultant - C2U
- Structural Engineer - TBC
- BCA Consultant - TBC
- Surveyor - BENNETT & BENNETT

barefoot
BUILDING DESIGN

www.barefootbuildingdesign.com
SOUTH GOLDEN BEACH
NSW 2483
02 6680 5184, 0407 787 993
barefoot4@bigpond.com

Client **ELIZABETH TOMLINSON**
Client Address **252 MIDDLE POCKET RD
MIDDLE POCKET**
Client Phone: **0401 691 988**
Property: **LOT 102, DP 1133367**

DRAWING TITLE :

WORKERS FACILITIES-ELEVATIONS

PROJECT NAME : **CONTINUED USE OF RURAL WORKERS FACILITIES
INCL. LUNCHROOM; FARM OFFICE; MEETING AREA
AND STORAGE.**

DRAWING NO.

3 OF 5
Drawn | Checked RA | *RA*
Print Date: **20/09/2022**
Project NO. **2139**

Project Status

**DEVELOPMENT
APPLICATION**

**WORKERS
FACILITIES**

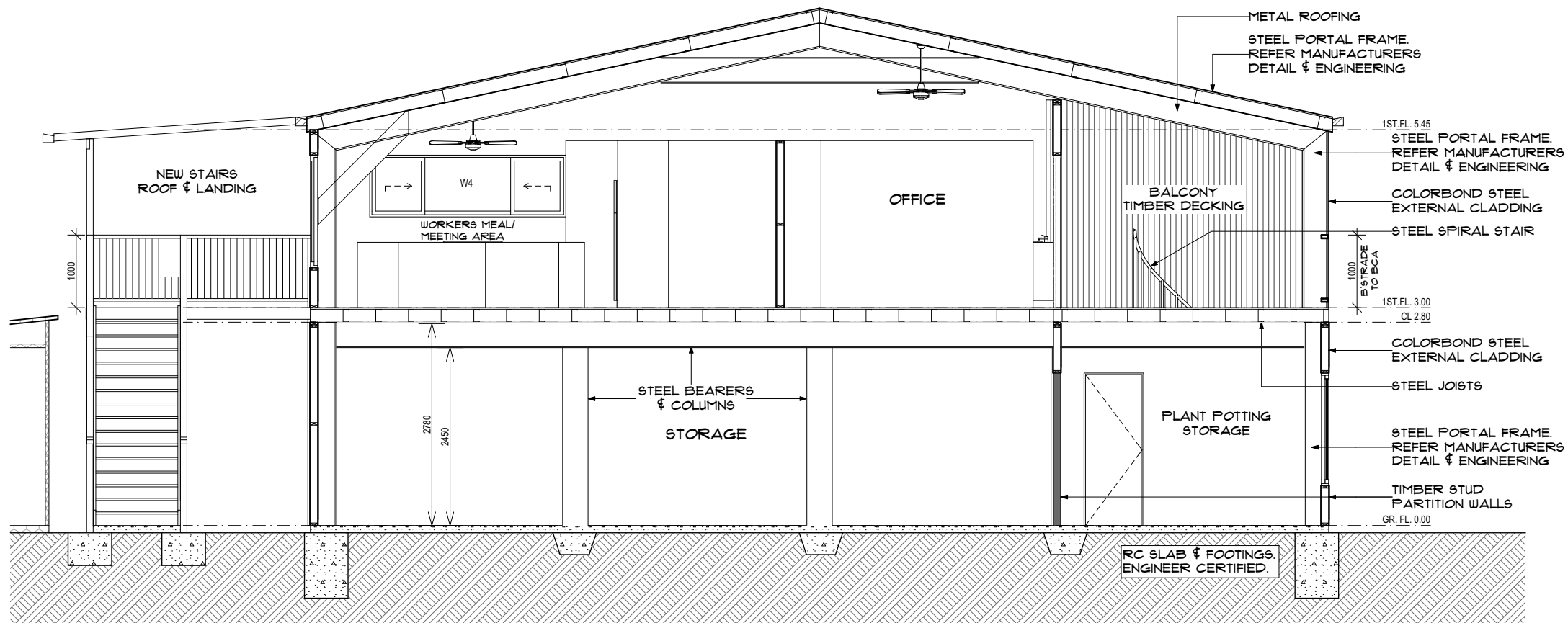

S-03 SECTION-WORKERS FACILITIES
1:75

WORKERS FACILITIES

NOTES

The Builder shall check all dimensions and levels on site prior to construction. Notify any errors, discrepancies or omissions to the designer. Refer to written dimensions only. Do not scale drawings. Drawings shall not be used for construction purposes until issued for construction. This drawing reflects a design by Barefoot Building Design and is to be used only for work when authorised in writing by Barefoot Building Design.

All boundaries and contours are subject to survey. Survey has been supplied by NC WHITE & ASSOC. All levels to Australian Height Datum and must be confirmed on site by Builder before commencing work or ordering materials. It is the contractors responsibility to confirm all measurements on site and locations of any services prior to work on site.

All documents here within are subject to Australian Copyright Laws.

Project Partners

Refer to consultant documentation when directed
- Planning Consultant - C2U
- Structural Engineer - TBC
- BCA Consultant - TBC
- Surveyor - BENNETT & BENNETT

barefoot
BUILDING DESIGN

www.barefootbuildingdesign.com
SOUTH GOLDEN BEACH
NSW 2483
02 6680 5184, 0407 787 993
barefoot4@bigpond.com

Client **ELIZABETH TOMLINSON**
Client Address **252 MIDDLE POCKET RD
MIDDLE POCKET**
Client Phone: **0401 691 988**
Property: **LOT 102, DP 1133367**

DRAWING TITLE :

WORKERS FACILITIES-SECTION

PROJECT NAME : **CONTINUED USE OF RURAL WORKERS FACILITIES
INCL. LUNCHROOM; FARM OFFICE; MEETING AREA
AND STORAGE.**

DRAWING NO.

4 OF 5

Drawn | Checked RA | *RA*

Print Date: **20/09/2022**

Project NO. **2139**

Project Status

**DEVELOPMENT
APPLICATION**

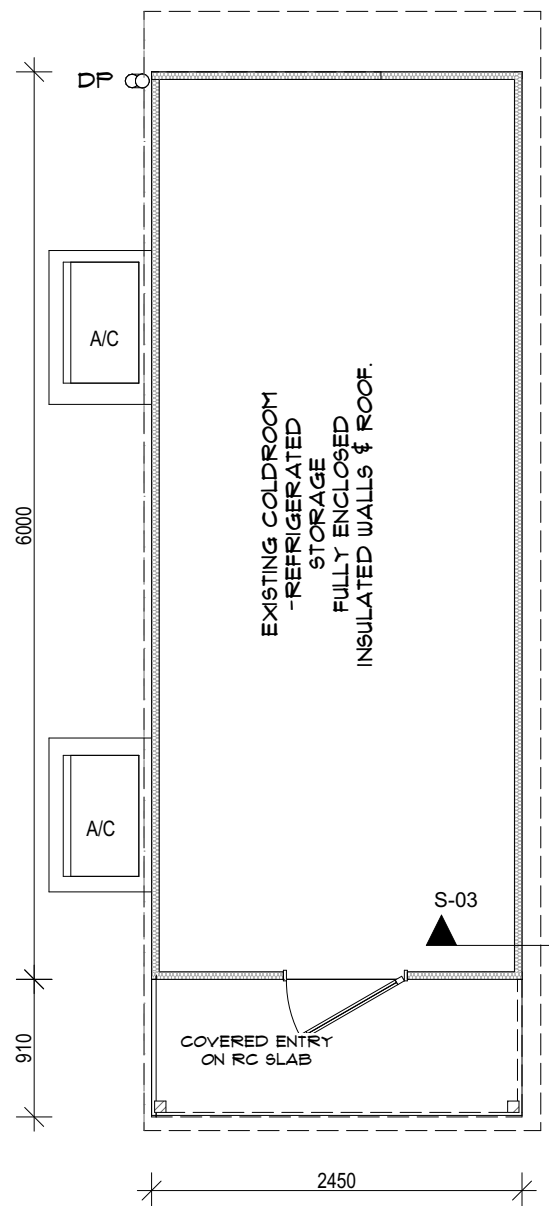

0. COLDROOM PLAN
1:50

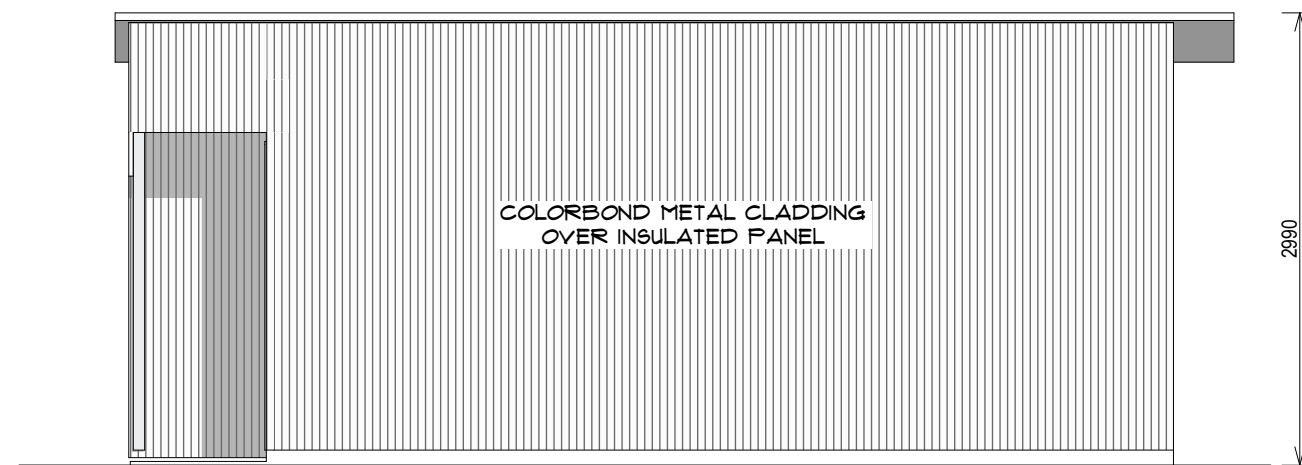

E-15 COLDROOM-NORTH
1:50

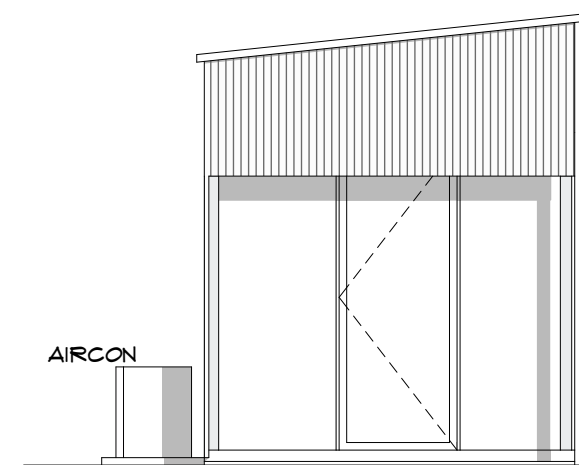

E-16 COLDROOM-EAST
1:50

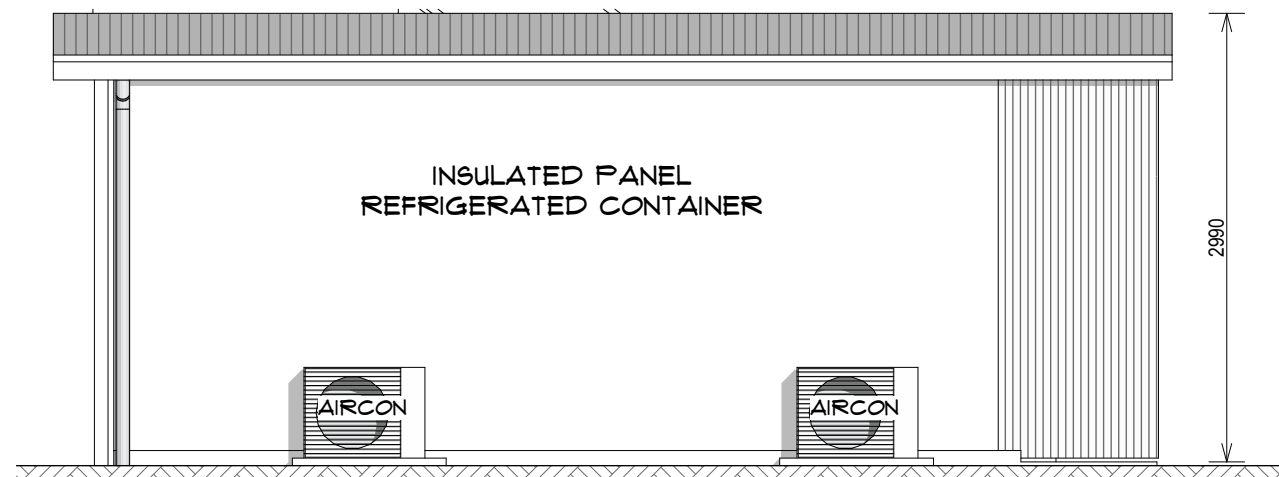

E-14 COLDROOM-SOUTH
1:50

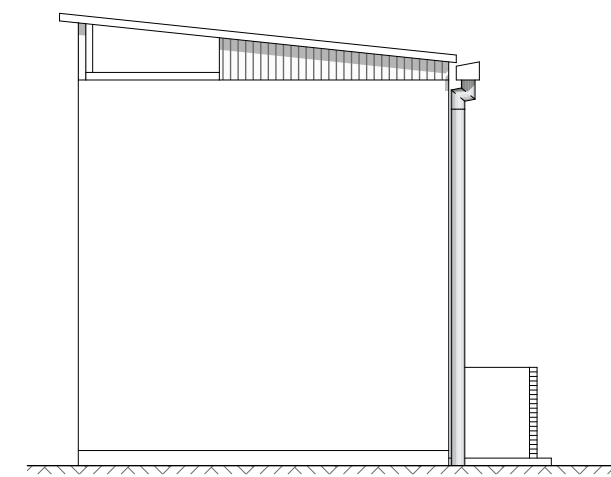

E-13 COLDROOM-WEST
1:50

NOTES

The Builder shall check all dimensions and levels on site prior to construction. Notify any errors, discrepancies or omissions to the designer. Refer to written dimensions only. Do not scale drawings. Drawings shall not be used for construction purposes until issued for construction. This drawing reflects a design by Barefoot Building Design and is to be used only for work when authorised in writing by Barefoot Building Design.

All boundaries and contours are subject to survey. Survey has been supplied by NC WHITE & ASSOC. All levels to Australian Height Datum and must be confirmed on site by Builder before commencing work or ordering materials. It is the contractors responsibility to confirm all measurements on site and locations of any services prior to work on site.

All documents here within are subject to Australian Copyright Laws.

Project Partners

Refer to consultant documentation when directed
- Planning Consultant - C2U
- Structural Engineer - TBC
- BCA Consultant - TBC
- Surveyor - BENNETT & BENNETT

barefoot
BUILDING DESIGN

www.barefootbuildingdesign.com
SOUTH GOLDEN BEACH
NSW 2483
02 6680 5184, 0407 787 993
barefoot4@bigpond.com

Client **ELIZABETH TOMLINSON**
Client Address **252 MIDDLE POCKET RD
MIDDLE POCKET**
Client Phone: **0401 691 988**
Property: **LOT 102, DP 1133367**

DRAWING TITLE :

EXISTING COLDROOM

PROJECT NAME :

**CONTINUED USE OF RURAL WORKERS FACILITIES
INCL. LUNCHROOM; FARM OFFICE; MEETING AREA
AND STORAGE.**

**WORKERS
FACILITIES**

DRAWING NO.

5 OF 5
Drawn | Checked RA | *RA*
Print Date: **20/09/2022**
Project NO. **2139**

Project Status

**DEVELOPMENT
APPLICATION**